Beeson Hall
2016-12-10 02:00 am
Print Date: 2016-09-16 12:27:27
3rd Floor

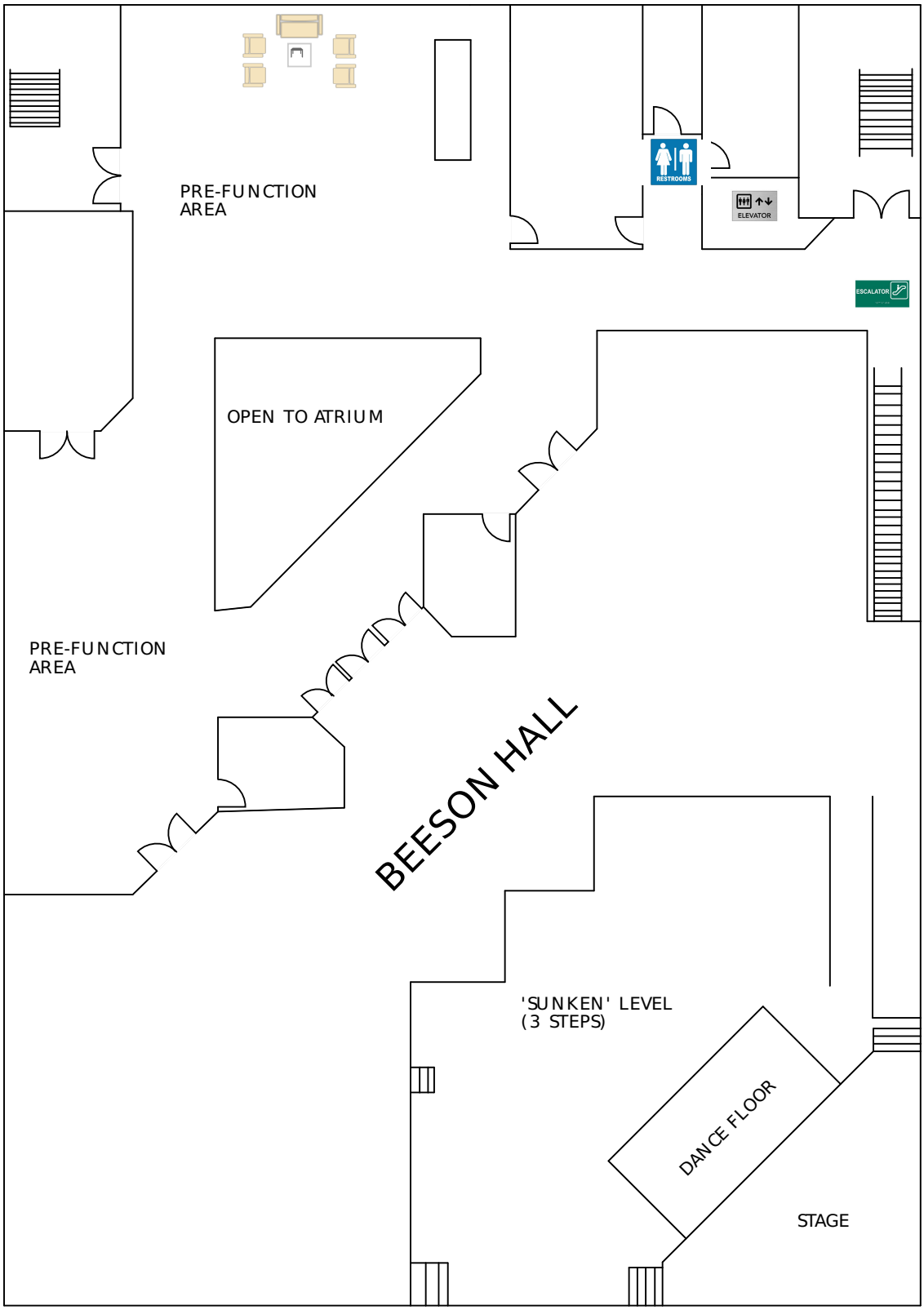

- N -